

OK

A. Coy.

# ATTESTATION PAPER.

No. 724696

Folio.

## CANADIAN OVER-SEAS EXPEDITIONARY FORCE.

### QUESTIONS TO BE PUT BEFORE ATTESTATION.

**ORIGINAL**

(ANSWERS).

- 1. What is your surname?..... Fisher
- 1a. What are your Christian names?..... George
- 1b. What is your present address?..... Lindsay Ave
- 2. In what Town, Township or Parish, and in what Country were you born?..... Belfast Ireland
- 3. What is the name of your next-of-kin?..... Elizabeth Fisher
- 4. What is the address of your next-of-kin?..... 67 Lord St Belfast
- 4a. What is the relationship of your next-of-kin?..... wife
- 5. What is the date of your birth?..... 10 April 1888
- 6. What is your Trade or Calling?..... Labourer
- 7. Are you married?..... yes
- 8. Are you willing to be vaccinated or re-vaccinated and inoculated?..... yes
- 9. Do you now belong to the Active Militia?..... no
- 10. Have you ever served in any Military Force?..... 39 Bn. 5 mos.
- 11. Do you understand the nature and terms of your engagement?..... yes
- 12. Are you willing to be attested to serve in the CANADIAN OVER-SEAS EXPEDITIONARY FORCE?..... yes

### DECLARATION TO BE MADE BY MAN ON ATTESTATION.

I, George Fisher, do solemnly declare that the above are answers made by me to the above questions and that they are true, and that I am willing to fulfil the engagements by me now made, and I hereby engage and agree to serve in the **Canadian Over-Seas Expeditionary Force**, and to be attached to any arm of the service therein, for the term of one year, or during the war now existing between Great Britain and Germany should that war last longer than one year, and for six months after the termination of that war provided His Majesty should so long require my services, or until legally discharged.

Date: Dec 7<sup>th</sup> 1915      G. Fisher (Signature of Recruit)  
W. H. Campbell (Signature of Witness)

### OATH TO BE TAKEN BY MAN ON ATTESTATION.

I, George Fisher, do make Oath, that I will be faithful and bear true Allegiance to His Majesty **King George the Fifth**, His Heirs and Successors, and that I will as in duty bound honestly and faithfully defend His Majesty, His Heirs and Successors, in Person, Crown and Dignity, against all enemies, and will observe and obey all orders of His Majesty, His Heirs and Successors, and of all the Generals and Officers set over me. So help me God.

Date: Dec 7<sup>th</sup> 1915      G. Fisher (Signature of Recruit)  
W. H. Campbell (Signature of Witness)

### CERTIFICATE OF MAGISTRATE.

The Recruit above-named was cautioned by me that if he made any false answer to any of the above questions he would be liable to be punished as provided in the Army Act.

The above questions were then read to the Recruit in my presence. I have taken care that he understands each question, and that his answer to each question has been duly entered as replied to, and the said Recruit has made and signed the declaration and taken the oath

before me, at Lindsay this 23<sup>rd</sup> day of December 1915.  
[Signature] (Signature of Justice)

h  
AN.

Description of George Fisher on Enlistment.

Apparent Age 27 years 3 months.  
 (To be determined according to the instructions given in the Regulations for Army Medical Services.)

Distinctive marks, and marks indicating congenital peculiarities or previous disease.

(Should the Medical Officer be of opinion that the recruit has served before, he will, unless the man acknowledges to any previous service, attach a slip to that effect, for the information of the Approving Officer.)

Height 5 ft. 8 ins.

None.

Chest measurement { Girth when fully expanded 38 ins.  
 Range of expansion 3 ins.

Complexion Fair

Eyes Blue

Hair Dark Brown

Religious denominations { Church of England C of E  
 Presbyterian  
 Methodist  
 Baptist or Congregationalist  
 Roman Catholic  
 Jewish  
 Other Denominations (Denomination to be stated)

CERTIFICATE OF MEDICAL EXAMINATION.

I have examined the above-named Recruit and find that he does not present any of the causes of rejection specified in the Regulations for Army Medical Services.

He can see at the required distance with either eye; his heart and lungs are healthy; he has the free use of his joints and limbs, and declares that he is not subject to fits of any description.

I consider him\* Fit for the Canadian Over-Seas Expeditionary Force.

Date December 4<sup>th</sup> 1916

Place Lindsay

James Boyd Medical Officer. Capt.  
 109th Overseas Battalion C. E. F.

\* Insert here "fit" or "unfit."

NOTE.—Should the Medical Officer consider the Recruit unfit, he will fill in the foregoing Certificate only in the case of those who have been attested, and will briefly state below the cause of unfitness:—

CERTIFICATE OF OFFICER COMMANDING UNIT.

George Fisher having been finally approved and inspected by me this day, and his Name, Age, Date of Attestation, and every prescribed particular having been recorded, I certify that I am satisfied with the correctness of this Attestation.

[Signature] Lt. Col. (Signature of Officer)  
 G. O. 109th Overseas Battalion, C. E. F.

Date JAN 10 1916 1916

BP 25.10.18



DISCHARGE DOCUMENTS

R. O. No.....  
H. Q. No.....

- Proceedings of Court of Inquiry or on men reported Missing on Active Service.....
- Attestation Papers.....
- Declaration of change of name.....
- Authority for special enlistments.....
- Documents of re-enlisted men.....
- Regimental Conduct Sheet.....
- Compulsory Stoppages.....
- Casualty Forms.....
- Proceedings on discharge.....
- Corps History Sheet.....
- Date and No. of Deposit Receipt for Purchase Money and Amount.....
- Parchment Certificate.....
- Medical Report for Invalids.....
- Medical History Sheet.....
- Proceedings of Regt. Court Martial.....
- Copies of Convictions by Civil Power.....
- Company Conduct Sheet.....
- Clothing Transfer Certificate.....
- Inventory of Kit.....
- Last Pay Certificate.....

*Handwritten scribbles and initials.*

Name FISHER GEORGE  
 Regt. No. 424696 Rank Pte.  
 Corps 100th B. B.W.  
Died 16.4.17.

07808



1  
 4-22  
 4-22  
 5-22  
 1-

*Handwritten notes:*  
 A. B. 178-1  
 Gas Card - 1  
 Form of Will - 1  
 M. F. W. 67-1

*Handwritten notes:*  
 PC - 1  
 M. X.  
 18-4-21  
 P. A.

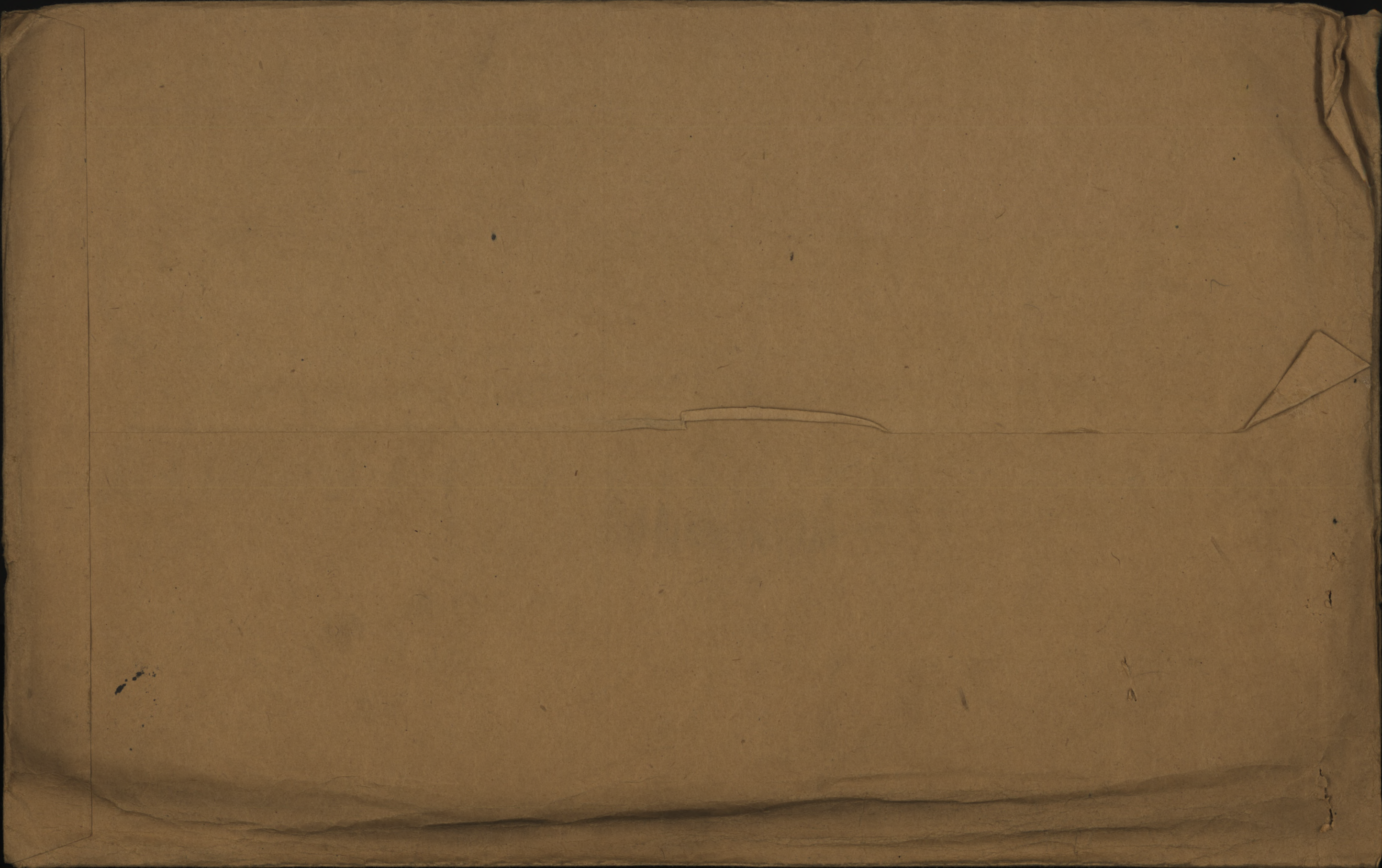

**DUPLICATE**

**PARTICULARS OF FAMILY OF AN OFFICER OR MAN ENLISTED IN C. E. F.**

INSTRUCTIONS.

- (a) This form is only required for men joining units for Overseas Service and must be completed immediately the man is warned for draft overseas.
- (b) Care must be taken to see that a man is allotted his correct Regimental Number. No numbers must be duplicated and once it has been allotted to a man, even if he is subsequently discharged, the same number must never be allotted to another man.
- (c) All questions, etc., must be answered.
- (d) One copy of the form is to be forwarded by Officer Commanding unit for each Officer and man to Officer Commanding Division or District at least seven days before man leaves his station to proceed overseas, for transmission to Accountant and Paymaster General, Ottawa.
- (e) Duplicate copy is to be forwarded direct to Officer in charge of Records, C.E.F. London, immediately after arrival in England.

(1) Name of Overseas Unit which Soldier joins.....

*109th OVERSEAS BATTALION, C. E. F.*

(2) Regimental Number *724696*.....

(3) Full Name of Soldier..... *George Fisher*

(4) Place of Birth..... *Belfast, Ireland*

(5) Are you married, or not?..... *yes*

(6) If married, state,

(a) Full name of your wife..... *Elizabeth Fisher*

*67 Lond. St. Belfast Ireland*

(b) Present Postal Address.....

*nil*

(7) Are you a widower?..... *No*

(8) Have you any children?..... *1*

If so, give number of boys and girls..... *1 Boy*

Also their names and ages.....

*James Fisher 3 yrs*

(9) Is your Father alive? no  
If so, state name and address no

(10) Is your Mother alive? yes  
If so, state name and address Mr. James Barry  
Ballinacorney Ireland

(11) If your Mother is a widow no  
Are you her sole support, or not? no

(12) If sole support of widowed mother, state what amount you have given her per month prior to your enlistment, also reason she has no other support than yourself.  
nil

(13) If you have no wife, father, mother or children, state the name and relationship with full postal address of your next of kin, to whom you would desire any communication to be sent concerning you.  
nil

(14) If you have a wife, or children, or a widowed mother who depends on you as her sole support, have you applied to the Paymaster of your unit for Separation Allowance? If not, this must be done.

(15) Are you insured? no  
If so, in what Company? nil  
Have you made arrangements for payment of your Insurance premium? nil

If not, and it is a monthly premium, you can assign the amount in addition to any other assignment you wish to make.

Date JUL 19 1916

[Signature]  
Officer Commanding  
109th Overseas Battalion, C. E. F.

Name **FISHER** Rank Pte. *George* Reg. No. 724696  
 Unit 38th Battn. *25-F-1194*  
 Next of Kin **Elizabeth Fisher, 67 Lord Street, Belfast.**

Date	Movement	Place	Casualty	List No.	Notified N/K O.	W.O. List
1917						
17-4	O.C. Mil. Hosp. Frensham Hill reports Seriously Ill.	Farnham N.Y.D.		C4728. B164	M2092.	
17-4	Previously reported Now <u>DIED OF WOUNDS</u>	Seriously Ill GSW. Multi.		C4760. B165	M2176. 18-4	
	Date of Death now ascertained to be <u>16-4-17</u>					
	Entry appearing on Cas List B164 should read Seriously Ill on the <u>16-4-17</u> . B173.					
	<i>11/2/17</i> <i>Drunk + Limbs.</i>					





NAME *Fisher George 649F 5026*

D<sup>v</sup>

RANK & No. *Pte.*

*724696*

CORPS *109<sup>th</sup>*

*Batt.*

ENLISTMENT, PLACE *Lindsay, Ont.*

DATE *Dec. 23<sup>rd</sup>, 1915. m.*

FORMER CORPS *39 Bn.*

COUNTRY OF BIRTH *Ireland, Belfast.*

NEXT OF KIN *Fisher, Mrs. Elizabeth (Wife)*

ADDRESS OF NEXT OF KIN *67 Lord St., Belfast, Ire.*

DISCHARGE, PLACE

DATE

*Sailed from Halifax Per S.S. Olympic 23/4/16*

*488  
13*

M. F. W. 22. 100 m.—9-15.

REMARKS:

REGT'L NO 724696

H. Q. FILE NO. 649-

NAME

Fisher George

RANK AND CORPS

Pte 38<sup>th</sup> Bn form 109<sup>th</sup> Bn

CABLE

FOLLOWS

NO.

FOLLOWS

No.

DATE

NATURE OF CASUALTY

g

M 2092	17-4-14	Seriously ill Military Hosp Farnham April 17 <sup>th</sup> /14 ✓
--------	---------	---

M 2176	19-4-14	Prev rept seriously ill, now died of wounds Military Hosp Farnham April 17 <sup>th</sup> 1914 G. S. W. Multiple ✓
--------	---------	---

A J B 2090	London E.L. 23-4-14	Died of wounds Mil Hosp Farnham Hill Farnham
------------	------------------------	--

(Received	28-5-14)	G. S. W. Multi Trunk & Limbs
-----------	----------	------------------------------

LIST No

HOSPITAL

DATE OF  
ADMISSION

REMARKS

B 164

O/R. Mil Frenham Hill Farnham Repts

~~16-4-17~~*as per list B173*~~17-4-17~~

Seriously ill N.Y.D (62)

B 165

" " " " " 17-4-17

Prev rept ser, ill, now died of wounds, G.P. W Multiple

Date of death now ascertained to be 16-4-17 as per list B169

No. 724696 RANK

Pvt.

NAME

Fischer G.

T. O. S. 7-12-15. UNIT

109th. Battalion.

D. O. 17-9-12-15.

M. D. 3

PAID FROM	PAID TO	SIG. OR REC'T	PROMOTIONS, TRANSFERS, DISCHARGES, ETC.	
			PARTICULARS	AUTHORITY
1915. Dec 7.	1915. Dec. 31	✓		
1916 Jan.	1916 Feb.	✓		
	Mar.	✓		
	Apr.	✓		
	May.	✓		
	July.	✓		

UNIT SAILED

JUL 23 1916



✓ ✓ ✓ ✓ ✓  
FISHER, G., Pte. 724696, 38th Bn.

649-F-5026

Medals & Dec. (Widow) Mrs. Elizabeth Fisher,  
67 Lord Street,  
Belfast, Ireland. ✓ M.R.

P. & S. (Widow) Mrs. Elizabeth Fisher,  
As above. ✓

*Serial 761449*

Mem. Cross (Widow) Mrs. Elizabeth Fisher,  
As above. ✓

(Mother) Mrs. Jane Barry,  
Ballyfounder, by Portaferry,  
Co. Down, Ireland. ✓

*Not Eligible for 14-15 Star  
Eligible " V.M.  
" " B.W.M.*

52996

*L R.R.*

P 3-5

*M* C-49857 APR 26 1921

*M* C-49858 APR 26 1921

~~Serial Dept. FEB 11 1922 Regn. No. 253726~~  
~~Plague Dept. FEB 15 1922 Regn. No. P99436~~



com  
yes

Number

724696

Rank

Pte

Surname

FISHER

Christian Name

George

Units

38 Bn e Inf

Theatre of War

France

Date of Service

4.12.16

Remarks

(W) Mrs. Elizabeth Fisher, 2

Latest Address

67 Lord St.,

Belfast, Ireland

Roll No.

Page 17701

Next of kin \_\_\_\_\_

Address on leave \_\_\_\_\_

Address on discharge \_\_\_\_\_

Transportation issued      Yes      Character on  
                                    No      Date      discharge

Previous occupation \_\_\_\_\_      Date and place of enlistment \_\_\_\_\_

Diagnosis \_\_\_\_\_      Date of Medical Boards \_\_\_\_\_

Date	Remarks
_____	_____
_____	_____
_____	_____
_____	_____
_____	_____
_____	_____

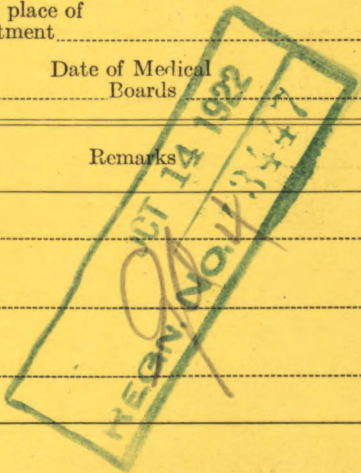

\*—Name will be given in full; surname first.

Surname **Fisher** Christian Name or Names **G** Reg. No. **724696**  
 Rank **Pte** Unit **38th Batt** Co. Troop Batty.  
 Hospital **Frensham Hill Mil. Farnham** Date of Admission **17-4-17**  
 Transferred Hosp.

Hosp.

Hosp.

Hosp.

Diagnosis **G.S.W. Mult.**

(1) Later Diagnosis (if changed)

(2)

(3)

Additional Diagnosis: if more than one state present

**DIED OF WOUNDS 17-4-17**

*Rw.*

DISPOSITION

Date

**C.L. 17-4-17 B 164**

**18-4-17 B 165**

**27.4.17 B 173**

REMARKS

**O.C. Hosp. reports Ser ill 17-4-17**  
**Ser ill. date corrected to read. 16.4.17**

**A.M.D. 2 Dept.**

**Beh. of D.G.M.S. O.M.F.C. London**

EPITOME OF HOSPITAL TREATMENT.

Hospital

Adm.

1.

2.

3.

4.

5.

6.

7.

*D.B.M.*

Fill in Only.—Unit, Number, Rank and Name.

M. F. W. 54.  
150M. 10-15.  
H.Q. 1772-39-920.

# Casualty Form—Active Service.

Unit, Regiment or Corps 109th OVERSEAS BATTALION, C. E. F.

Regimental No. 24696 Rank Private Name Fisher George

Enlisted (a) 4.12.16 Terms of Service (a) D of W. Service reckons from (a) 4.12.16

Date of promotion to present rank } \_\_\_\_\_ Date of appointment to lance rank } \_\_\_\_\_ Numerical position on roll of N. C. Os. } \_\_\_\_\_

Extended \_\_\_\_\_ Re-engaged \_\_\_\_\_ Qualification (b) Laborer

Report	Record of promotions, reductions, transfers, casualties, etc., during active service, as reported on Army Form B. 213, Army Form A. 36, or in other official documents. The authority to be quoted in each case.	Place	Date	Remarks taken from Army Form B. 213, Army Form A. 36, or other official documents.
--------	--	-------	------	--

CERTIFIED CORRECT.  
12 DEC. 1916  
CAN. RECORDS, LONDON

Embarked Canada		Halifax	24.7.16	
Disembarked England		Liverpool	31.7.16	
OC 109 <sup>th</sup> Bn	Proceeded overseas for service with 38 <sup>th</sup> Bn	Witley	3.11.16	

A. W. Aseltine Capt.  
ADJUTANT  
109th Overseas Battalion, C. E. F.  
No. P+II No ~~337~~ 339.  
A. W. Aseltine Capt.  
ADJUTANT  
109th Overseas Battalion, C. E. F.

6 12 16	C.B.D.	TAKEN on STRENGHT 38 <sup>th</sup> Havre	6 12 16
4 12 16	"	Left for Unit	4 12 16
16 12 16	Unit	Joined Unit	9 12 16
17. 2. 17.	"	Att. 12th Bde. wiring Party	25.1.17.

N. R. P. 110. 242-13. 12. 16  
N. R.  
B. 213. DCS. 69 ~ 31 12 16  
B. 213. DCS. 92 a 28. 2. 17.

(a) In the case of a man who has re-engaged for, or enlisted into Section D. Army Reserve, particulars of such re-engagement or enlistment will be entered.  
(b) e.g. Signaller, Shoering Smith, etc., etc., also special qualifications in technical Corps duties.

[P.T.O.]

FISHER, G

Report		Record of promotions, reductions, transfers, casualties, etc., during active service, as reported on Army Form B 213, Army Form A. 36, or in other official documents. The authority to be quoted in each case.	Place	Date	Remarks taken from Army Form B. 213, Army Form A. 36, or other official documents.
Date	From whom received				
10.3.17	38th	Ceases to be attached 12th Bde		2.3.17	N. B213, DCS 99
14 AVR 1917	38 th.	Wounded in Action	Field	9.4.17	B. 213. DCS. 114
14.4.17.	13 Genl	Inv. wounded multiple and posted to E. Ont. Reg. Dep.	Seaford,	14.4.17.	W3083/7249 Jan Breydel Pt. 2.0.48, d-28.4.17.
			<i>J. M. Anderson</i>		Lieut for Major, D.A.A.G., Com, Sec, 3rd, Ech. G.H.Q.
18.4.17	38 Bn	Prev. Rep'd seriously ill. now Reported O of W.	Farnham	17.4.17	CLB-165 } G.S.W. mult.
23.4.17	"	Wake of death now ascertained to be.	-	16.4.17	CLB-169.
7.7.17	S.O.R.D.	Having died in Farnham Hill Hosp, is S.O.S.	Seaford	16.4.17	Do. 117 <i>R. B. Blom</i> for Lt. Col. i/c records. LIEUT.

**TLH.** Rank \_\_\_\_\_ Name **FISHER, George,** ✓ Reg'l No. **724696.** ✓  
 Unit **109th. Bn.** If in perm. Corps, }  
 What Unit? } Married or Single **Married.** ✓  
 Place and Date of Enlistment **Lindsay, Decr. 7th. 1915.** ✓ Place of Birth **Belfast, Ireland** ✓  
 Name and Address, Next-of-Kin **Elizabeth Fisher,** ✓  
**67, Lord Street, Belfast, Ireland.** Relationship **Wife.** ✓ **4**  
 Assigned Pay Monthly \$ \_\_\_\_\_ Payable to \_\_\_\_\_ Relationship \_\_\_\_\_  
 Separation Allowance \$ \_\_\_\_\_ Payable to \_\_\_\_\_ Relationship \_\_\_\_\_  
 Discharge, Date and Place **18-4-17** Reason \_\_\_\_\_ Character \_\_\_\_\_

N/E. R.B. No 2423  
 File R L25-7-1194  
 Category D of W.

*M.X.*  
*18-4-17*  
*R.R.*

H. W. & V., Ltd.—7165-16.

Report.		Record of promotions, reductions, transfers, casualties, etc., during active service. The authority to be quoted in each case.	Place.	Date.	REMARKS. Taken from Official Documents.
Date.	From whom received.				
		Arrived in England per H. M. T. 2810		31-7-16	<i>D.S.M.</i>
4.12.16	061094 Bn	<i>SD on tfr. to 38th Bn.</i>	<i>Oritley</i>	4.12.16	<i>Pt II DO 339</i>
13.12.16		<b>38th Bn T-O-S on tfr from 109th Bnsht</b>	<i>Seaford</i>	6.12.16	<b>Pt II DO 242</b>
28.4.17	"	<i>wounded &amp; taken to EOR.</i>	<i>Seaford</i>	17.4.17	<i>auth. re. date: C.R.B. 173. d/27.4.17</i>
17.4.17	"	<i>of Mil. Hosp. Frensham Hill</i>	<i>Seaford</i>	17.4.17	<i>of B. 164. Sewards, etc.</i>
18.4.17	"	<i>Previously reported seriously ill, now reported</i>			
		<i>Died of Wounds.</i>		17.4.17	<i>C.R.B. 165 } G.S.W. Multi.</i>
23-4-17	"	<i>Date of death now ascertained to be</i>		16-4-17	<i>C.R.B. 169 }</i>
7-7-17	<i>E.O.R.D.</i>	<i>Having Died in Frensham Hill, Seaford.</i>		16-4-17	<i>N.O. 117 } <i>of 25-F-1194</i></i>
		<i>Hosp is S.O.S.</i>			

**A.F.B. 108 CHECKED**  
**9 DEC 1916**





Register No.

*D 2185*

WAR SERVICE GRATUITY

TO

DEPENDENTS OF DECEASED SOLDIERS

A.P. File No.

*16004-S-12*

*[Handwritten signature]*

Regt'l No. *724696* Name *George Fisher*  
(Christian Name) (Surname)  
 Unit *38 Bw.* Rank *Pte.* Date of enlistment.....  
 Date of casualty *16-4-17* B.P.C. File No. *12495*  
 Was service performed overseas? *Yes*

DEPENDENT

Name *Mrs. Elizabeth Fisher* Relationship *Widow*  
 Address *67 Lord St*  
*Belfast*  
*Ireland*

Amount of Special Pension Bonus \$ *80%* Abstracted by *J. M. Davidson*

Eligible for Gratuity ..... \$ *180.00*  
 Less amount of Special Pension Bonus paid ..... \$ *80.00*  
 Less Debit Balance of S. A. or A.P. .... \$ .....

Total deductions \$ *80.00*

Balance due \$ *100.00*

Cheque No. *41893398* Date issued *JUL 21 1920*

Clerk *J. G. McMillan*

REMARKS :  
 .....  
 .....  
 .....

Audited by  
*Scott Stewart*  
 Date *20.7.20*

*25/17*

M.F.W. 2652  
 25M-6-20,  
 H.Q. 1772-39-1473



## MILITIA AND DEFENCE

## ASSIGNED PAY.

To whom *Mrs Elizabeth Fisher.*  
 Address *67. Lord St. Belfast*  
*Ireland.*

By whom assigned *Fisher G.*

Regtl. No. *724696.*

Rank *Pte.*

Corps, &c. *109<sup>th</sup> Bn.*

*New Pay II K.*

Rate *A.P. 20<sup>00</sup>. S.A. 20<sup>00</sup>.*

Date to Commence *1/5/14.*

*2 children*

*Wife Application form sent 14-5-17. PAYMENTS.*

*Forwarded to Ottawa-15-6-17*

Month.	Year	Cheque No.	Amt. Pay	Pay Sheet Deduction	REMARKS.
Jan.	1916				<i>Died of Wounds 17.4.17. C.L.B. 165. 18.4.17. 38<sup>th</sup> Bn.</i>
Feb.					
March					
Apl.					
May					
June					
July					
Aug.					
Sept.					
Oct.					
Nov.					
Dec.					
Jan.	1917				<i>Paid in full. 30.4.17.</i>
Feb.					
March					
April		<i>446770.</i>	<i>20 00.</i>	<i>20 00.</i>	
May		<i>553/415</i>	<i>20 00</i>	<i>20 00</i>	
June		<i>11134.</i>	<i>20 00</i>	<i>20 00</i>	
July		<i>1312.</i>	<i>20 00</i>	<i>20 00</i>	
Aug.					



*Pension granted by cable effective 18.7.17. 4.44<sup>00</sup> p.m.  
H.C. 24/17*



7-12-15

## MILITIA AND DEFENCE

M. F. W. 11.  
15m.—3-16.  
H. Q. 1772-39-818.

## SEPARATION ALLOWANCE

Name Elizabeth Fisher  
 Address 67 Lord St  
Belfast  
Ireland

Relation to Soldier }  
 wife, child or mother } wife

Name of Soldier Fisher Geo  
 Regtl. No. 724696  
 Rank Pte  
 Corps 109th Batt  
 To what Corps belonging }  
 when called out }

## PAYMENTS

Month	Year	Cheque No.	Amt.
Aug.	1914		
Sept.			
Oct.			
Nov.			
Dec.			
Jan.	1915		
Feb.			
March			
Apl.			
May			
June			
July			
Aug.			
Sept.			
Oct.			
Nov.			
Dec.			
Jan.	1916		
Feb.			
March			

ENGLISH

REMARKS  
 Duplicate sent to  
 England for payment  
 APR 15 1916

ACCOUNT CLOSED  
 DATE..... PER.....  
 W-

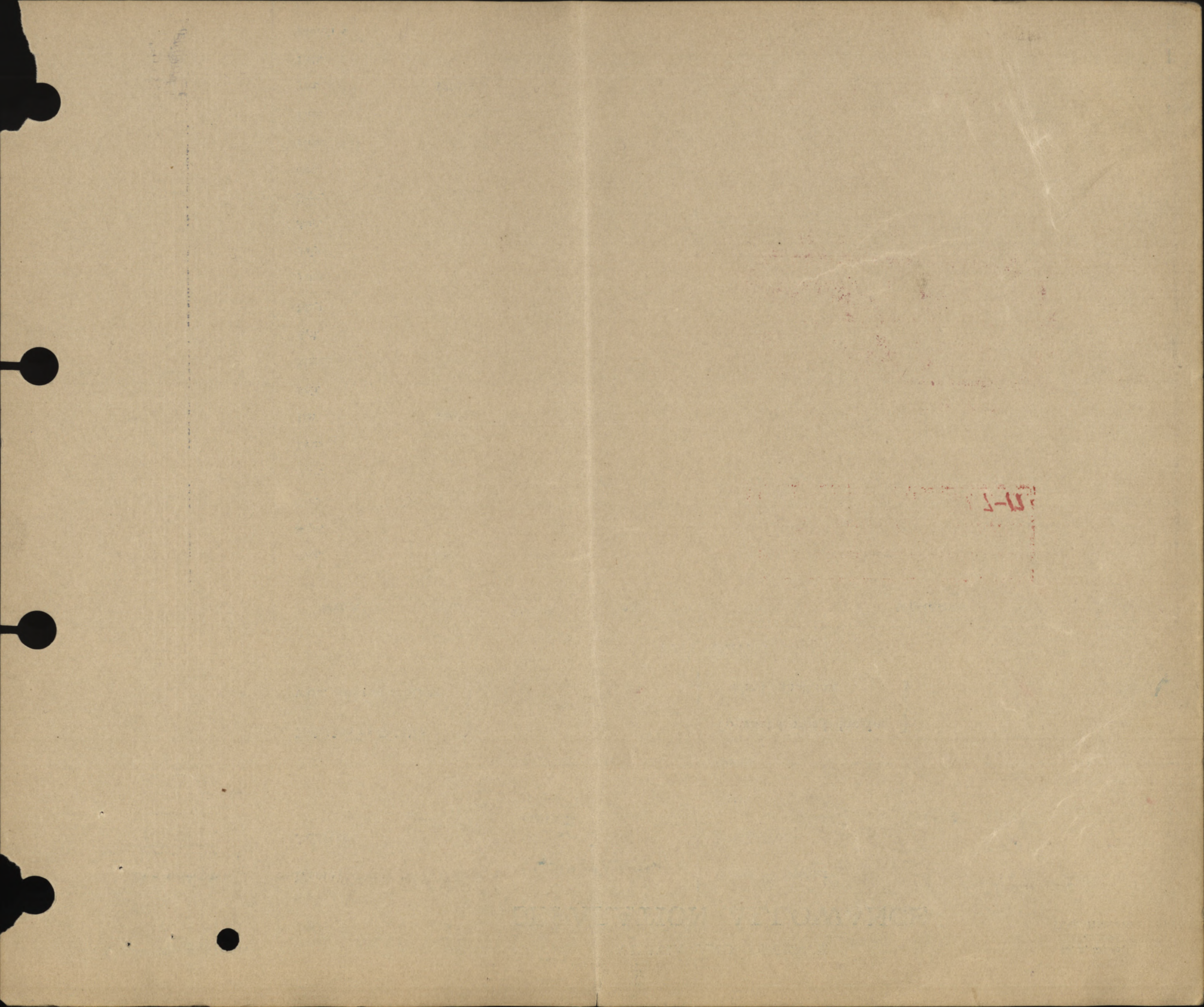

7-12-15

MILITIA AND DEFENCE

M. F. W. 11a.  
15m -3-16.  
H. Q. 1772-39-818.

# SEPARATION ALLOWANCE

Sheet No. 2.

*Elizabeth Fisher* OVERSEAS CONTINGENTS  
*Wife*  
PAYMENTS.

Name of Soldier

*Fisher Geo*

L. L. Job 95618-M. & D. 6555.

Month.	Year.	Cheque No.	Amt.	Remarks.
April	1916			<p><i>Duplicate sent to England for payment</i></p> <p>APR 15 1916</p> <div style="border: 1px solid red; padding: 5px; margin: 10px 0;"> <p>Pension Granted <i>1-8-17</i> ✓</p> <p>B.P.C. to Recover \$.....</p> <p>Clerk <i>J. Pt</i> ..... Date <i>27-7-17</i></p> </div> <div style="border: 1px solid red; padding: 5px; margin: 10px 0;"> <p>Pensions Notified DATE <i>26/4/17</i> ✓</p> <p><i>Died</i> DATE <i>17/4/17</i></p> <p><i>Killed in Action</i> <i>C 29</i> <i>21-4-17</i></p> <p><i>W.A. 26/4/17</i> ✓</p> </div> <p>ACCOUNT CLOSED</p> <p>DATE..... PER <i>W</i></p>
May				
June				
July				
Aug.				
Sept.				
Oct.				
Nov.				
Dec.				
Jan.	1917			
Feb.				
March				
April				
May				
June				
July				
Aug.				
Sept.				
Oct.				
Nov.				
Dec.				
Jan.	1918			
Feb.				
March				
April				
May				
June				
July				

MILITIA AND DEFENCE  
**SEPARATION ALLOWANCE**  
 OVERSEAS CONTINGENTS

Sheet No. 2 (Contd.)

**PAYMENTS.**

Name of Soldier.....

Month.	Year.	Cheque No.	Amt.	Remarks.
Aug.	1918			
Sept.				
Oct.				
Nov.				
Dec.				
Jan.	1919			
Feb.				
March				
April				
May				
June				
July				
Aug.				
Sept.				
Oct.				
Nov.				
Dec.				
Jan.	1920			
Feb.				
March				
April				
May				
June				
July				
Aug.				
Sept.				
Oct.				
Nov.				



35659

# MILITIA AND DEFENCE ASSIGNED PAY.

Ref. No. N.R.

To whom Mrs Elizabeth Fisher,  
Address 67 Lord St.,  
Belfast,  
Ireland.

By whom assigned Fisher, George,  
Regtl. No. 724696  
Rank Pte.  
Corps, &c. 109th Battalion.

Rate ~~\$15.00~~ 20<sup>00</sup> *42 m form*  
Date to Commence 1st August, 1916.

## COMPULSORY.

### PAYMENTS.

Month.	Year.	Cheque No.	ASSIGNED PAY	SEPARATION ALLOWANCE Amt.	Pay Sheet Deduction.	REMARKS.
Jan.	1916					<div style="border: 1px solid red; padding: 5px;"> RECEIVING SEPARATION ALLOWANCE <i>20<sup>00</sup></i>  EFFECTIVE <i>Dec 1915</i>  RELATIONSHIP <i>wife</i> </div>
Feb.						
Mar.						
April						
May						
June						
July						
Aug.						
Sept.						
Oct.						
Nov.						
Dec.						
Jan.	1917					TOTAL SEP. ALL PAID TO IN JAN. 1917 FROM SEP. ALL LEDGER <i>Duplicate written # 436831</i>
Feb.						
Mar.						
April						
May						
June						
July						
Aug.						

164840 40

197974 20

980<sup>00</sup> 230811 20

282079 20

329527 20

360047 20

404045 20

296<sup>00</sup>

20

20

316

Checked & found correct  
*R. Deeth*

# ASSIGNED PAY.

By whom assigned

*Fisher. G*

Regtl. No.

*724696*

*File*

*109 Bn*

Month.	Year.	Cheque No.	Amount.	Pay Sheet.	REMARKS.
Sept.	1917				
Oct.					
Nov.					
Dec.					
Jan.	1918				
Feb.					
March					
April					
May					
June					
July					
Aug.					
Sept.					
Oct.					
Nov.					
Dec.					
Jan.	1919				
Feb.					
March					

## SEPARATION ALLOWANCE

7-12-15

Name *Elizabeth Fisher*  
Address *67 Lord St  
Belfast -  
Ireland*  
Relation to Soldier }  
wife, child or mother } *wife*

Name of Soldier *Fisher Geo*  
Regtl. No. *724696*  
Rank *Plt*  
Corps *109<sup>th</sup> Batt*  
To what Corps belonging }  
when called out }

PAYMENTS *gms*

Month	Year	Cheque No.	Amt.	REMARKS
Aug.	1914			<i>Duplicate</i> Marriage Certificate Produced <b>MAY 17 1916</b> <i>married 19<sup>th</sup> August 1912.</i> <i>RWD</i>
Sept.				
Oct.				
Nov.				
Dec.				
Jan.	1915			
Feb.				
March				
Apl.				
May				
June				
July				
Aug.				
Sept.				
Oct.				
Nov.				
Dec.				
Jan.	1916			
Feb.				
March				



**FILE**

## SEPARATION ALLOWANCE.

Name of Dependant	<i>2<sup>nd</sup> Elizabeth Fisher</i>	Name of Soldier	<i>Fisher Geo</i>
Relation to Soldier	<i>Wife</i>	Regtl. No.	<i>724696</i>
1	<i>167 Lord St Belfast</i>	Rank	<i>Plt</i>
P.O.	<i>Ireland</i>	Corps	<i>109<sup>th</sup> Battalion</i>
2	4	To what Corps belonging	}
P.O.	P.O.	when called out	

Month.	Year.	Cheque No. or Postal Draft Book No.	Amount.		Date.	REMARKS.		
			£	s. d.		£	s.	d.
		Brought Forward ...						
Apl.	1916							
May		<i>A. 2722</i>	<i>116</i>	<i>23 16 8</i>	<i>23-5-16</i>			<i>216 = 23-11-8. 2/16</i>
June		<i>B 25938</i>	<i>20</i>					
July		<i>B 29693</i>	<i>20</i>					
Aug.		<i>B 38219</i>	<i>20</i>					
Sept.		<i>D 51424</i>	<i>20</i>					
Oct.		<i>B 63224</i>	<i>20</i>					
Nov.		<i>B 71581</i>	<i>20</i>					
Dec.		<i>B 74669</i>	<i>20</i>					
Jan.	1917	<i>B 88916</i>	<i>20</i>					
Feb.			<i>276</i>	<i>05</i>				<i>Total Separation Allowance</i>
Mar.								<i>paid to end of January, 1917.</i>
Apl.								
May								
June								
July								
Aug.								
Sept.								
		Carried Forward ...						

TRANSFERRED TO ASSIGNED PAY LEDGER.

ENTERED

CHECKED

*we*

7-12-15-

11256

MILITIA AND DEFENCE

M. F. W. 11a.  
15m -3-16.  
H. Q. 1772-39-818.

# SEPARATION ALLOWANCE

OVERSEAS CONTINGENTS

Sheet No. 2.

*Elizabeth Fisher*

*Wife*  
PAYMENTS.

Name of Soldier

*Fisher Geo*

L. L. Job 95618-M. & D. 6555.

Month.	Year.	Cheque No.	Amt.	Remarks.
April	1916			<i>Duplicate</i> <i>116</i> <i>m/e 12-5</i>
May				
June				
July				
Aug.				
Sept.				
Oct.				
Nov.				
Dec.				
Jan.	1917			
Feb.				
March				
April				
May				
June				
July				
Aug.				
Sept.				
Oct.				
Nov.				
Dec.				
Jan.	1918			
Feb.				
March				
April				
May				
June				
July				

MILITIA AND DEFENCE  
**SEPARATION ALLOWANCE**  
 OVERSEAS CONTINGENTS

Sheet No. 2 (Contd.)

**PAYMENTS.**

Name of Soldier \_\_\_\_\_

Month.	Year.	Cheque No.	Amt.	Remarks.
Aug.	1918			
Sept.				
Oct.				
Nov.				
Dec.	1919			
Jan.				
Feb.				
March				
April				
May				
June				
July				
Aug.				
Sept.				
Oct.				
Nov.				
Dec.	1920			
Jan.				
Feb.				
March				
April				
May				
June				
July				
Aug.				
Sept.				
Oct.				
Nov.				







## *IMPORTANT.*

### DISPOSAL OF ORIGINAL MEDICAL HISTORY SHEETS.

#### 1. Action by Officer i/c Hospital—

- (a) See that all entries are properly and fully made, and signed.
- (b) Forward to Hospital to which man is transferred, immediately it is done. If discharged to Unit—to Officer Commanding such Unit.

#### 2. Action by Officer Commanding Unit—

- (a) On admission of man to Hospital, forward M.H.S. to such Hospital at once.
- (b) On transfer to another Unit—to Officer Commanding such Unit.
- (c) On proceeding Overseas — return to Record Office, London, without delay.

(Authority, Army Council Instruction 831, April, 1916.)

UNCLASSIFIED

PROCESSES OF ORIGINAL MEDICAL  
HISTORY SHEETS

Approved by the Director of the Army Medical Department

It is the policy of the Army Medical Department to see that all medical history sheets are properly and fully filled out and returned to the hospital to which they pertain.

Forward to hospital to which they pertain as soon as possible after the patient has been discharged. If the patient is discharged to another hospital, forward to that hospital. If the patient is discharged to a civilian hospital, forward to that hospital. If the patient is discharged to a foreign hospital, forward to that hospital. If the patient is discharged to a hospital in another country, forward to that hospital. If the patient is discharged to a hospital in another country, forward to that hospital.

Approved by the Director of the Army Medical Department

On the completion of the medical history sheet, the attending physician should forward it to the hospital to which the patient is being discharged. If the patient is being discharged to another hospital, forward to that hospital. If the patient is being discharged to a civilian hospital, forward to that hospital. If the patient is being discharged to a hospital in another country, forward to that hospital.

On completion of the medical history sheet, the attending physician should forward it to the hospital to which the patient is being discharged. If the patient is being discharged to another hospital, forward to that hospital. If the patient is being discharged to a civilian hospital, forward to that hospital. If the patient is being discharged to a hospital in another country, forward to that hospital.

Approved by the Director of the Army Medical Department

~~724696~~

12412

Pte George Fisher

109 Batt

Military Will.

In the Event of My Death

I give the whole of my Property  
and Effects to My Wife

Mrs George Fisher

67 Lord St

Belfast Ireland

W J Lancaster Capt

O Co. "A" Coy. 109th Battn C E F

George Fisher

Pte 109 Batt

Oct 10th

EOR

NOTE.

Extracted from pay-book page 20.

Holograph.

724696

George Fisher, No. 724696, 109th Battn.

Died of wounds 16-4-17.

Taken from living 11-5-17.

SL.

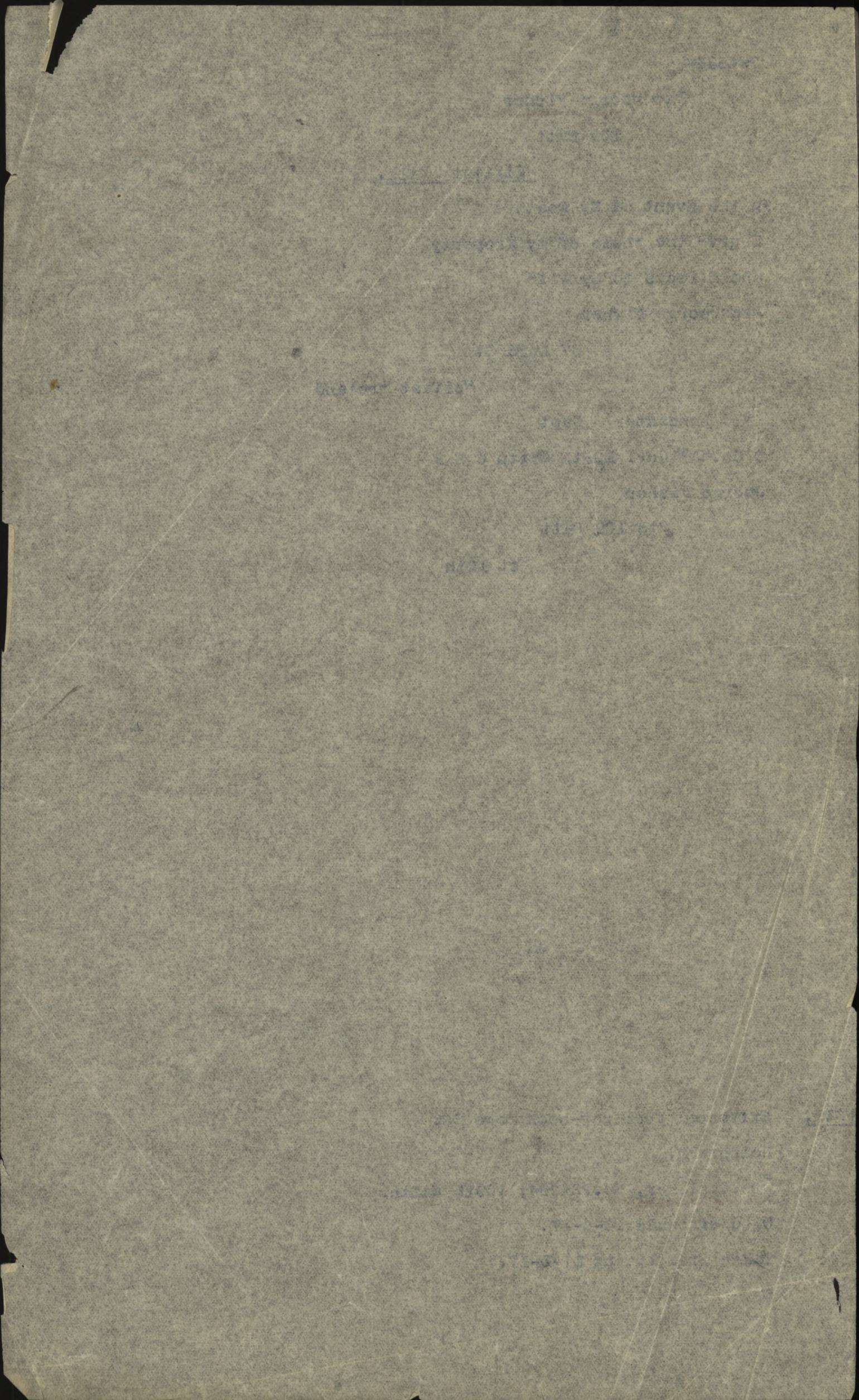



MEDICAL CASE SHEET.\*

No. in Admission and Discharge Book. T. B. 65 Year 1914	Regimental No.	Rank.	Surname.	Christian Name.
	24696	Pte.	Fisher G.	G.
	Unit.	Age.	Service.	
	38 <sup>2</sup> C.E.F.	29	1 <sup>5</sup> / <sub>12</sub>	

Station and Date.  
Frensham Hill  
April 14<sup>th</sup>

Disease G.S.W. (Multiple)  
 Pat. was wounded on April 9<sup>th</sup> & had several wounds. A machine gun bullet had traversed the ~~pelvic~~ <sup>pelvic</sup> ~~pelvis~~ <sup>pelvis</sup> horizontally from side to side on a level with a vert behind the great trochanter. This had entered the peritoneal cavity & fat. began to pass blood per rectum shortly after admission. Pulse 120 very poor volume & tension.

Operation 2 pm. on April 16<sup>th</sup>. Abdomen was opened by a rectus - splitting incision. The intestines were found to be matted firmly together as far as could be explored. Pat. was in a very bad condition. There was a laceration of the rectum & the pelvic colon was filled with blood clot. As low a colostomy as possible was rapidly performed & the laceration was packed as tightly as possible through the anus.

In spite of saline & stimulants pat. died at 10 pm. although there was no further haemorrhage after operation.

G. Underhill  
Capt M. M. M.

The above named man died from the results of gunshot wounds sustained on active service  
 W. Downey

R. CORPS REGISTRY,  
CANADIAN EXPEDY FORCE.

R.L. 257 F-1194

REF TO Coo

APR 20 1917

ACTED ON

C/O L L/R 1365

GREEN ARBOUR HOUSE,  
HOLBORN VIADUCT, LONDON, E.C.

LT. COLONEL,  
Vc. MILITARY HOSPITAL,  
FRENESHAM HILL

\*The first and last entries will be signed, and transfers from one Medical Officer to another, attested by their signatures.

Station  
and Date.

INVESTIGATION SHEET

Case No. \_\_\_\_\_  
Date \_\_\_\_\_  
Station \_\_\_\_\_  
Inspector \_\_\_\_\_

724696

ORIGINAL the

Deceased ORIGINAL

MEDICAL HISTORY SHEET.

Surname Kisken Christian Name George

Examined { on 8<sup>th</sup> day of December 1915  
at Lindsay  
Birthplace { City or Town Belfast  
County Ireland

Approved by J. McCulloch Capt.  
Medical Officer  
Bank 109th Overseas Battalion, C. E. F.

Apparent age 27 years  
Trade or occupation Laborer  
Height 5 Feet 8 Inches.  
Weight 167 Lbs.  
Chest measurement { Minimum 35 inches.  
Maximum expansion 38 inches.  
Physical development Good  
Small-Pox Marks None

Date	Fit or Unfit	EXAMINED FOR RE-ENGAGEMENT,
		<u>18 APR 1917</u> M.O.
		M.O.
		M.O.
		M.O.
		M.O.
		M.O.

Vaccination Marks { Arm Right One Left One  
Number Two  
When Vaccinated last February 14<sup>th</sup> 1915  
(a) Marks indicating congenital peculiarities or previous disease None

Date	Result	VACCINATIONS
<u>14-2-15</u>	<u>good</u>	<u>J. McCulloch</u> M.O.
		M.O.
		M.O.

(b) Slight defects but not sufficient to cause rejection None

Date	Result	ANTI-TYPHOID INOCULATIONS, ETC.
<u>18-4-16</u>	<u>good</u>	<u>J. McCulloch</u> M.O.
<u>25-4-16</u>	<u>good</u>	<u>J. McCulloch</u> M.O.
<u>4-5-16</u>	<u>good</u>	<u>J. McCulloch</u> M.O.

Enlisted on 7<sup>th</sup> day of December 1915 at Lindsay

	CORPS.	REG'TL NUMBER.	HABITS.	DATE.
Joined on enlistment	<u>109th Batt</u> <u>C. E. F.</u>	<u>724696</u>		<u>7.12.15</u>
Transferred to.....	<u>38th Bn</u>	<u>5/12/16</u>		

EXAMINED OR DISCHARGED BY A MEDICAL BOARD.

STATION.	DATE.	DISEASE.	RESULT.

N. B.—This sheet to be disposed of in accordance with instructions in the Regulations for Army Medical Service, on the man becoming non-effective; the date and cause being stated on next page.

CANADIAN





Temporary

To be used (a) for recruits enlisting direct into the Regular Army, and (b) for men of the Territorial Force when they are admitted to Hospital. Army Form B. 178<sup>A</sup> to be used for Special Reserve recruits and Special Reservists enlisting into the Regular Army.

MEDICAL HISTORY OF

Surname Fisher Christian Name G

TABLE I.—General Table.

TABLE III.—Boards; Courts of Enquiry, Vaccination, Inoculations, etc.; Examinations for Field or Foreign Service, Extension, Re-engagement, or Prolongation of Service; Issue of Surgical Appliances; Particulars of Dental Treatment, etc.

Birthplace { Parish ..... County .....

Examined { on ..... day of ..... 191... at .....

Declared Age... years... days

Trade or Occupation .....

Height..... feet ..... inches

Weight..... lbs.

Chest Measurement { Girth when fully Expanded } ..... inches Range of Expansion ..... inches

Physical Development.....

Vaccination Marks { Arm..... RIGHT. | LEFT. Number.....

When Vaccinated.....

Vision { R. E.—V= ..... L. E.—V= .....

(a) Marks indicating congenital peculiarities or previous disease—

(b) Slight defects but not sufficient to cause rejection—

Approved by .....

Rank .....

Medical Officer.

Enlisted { at ..... on ..... day of ..... 191...

Joined on enlistment Corps. 38th C.E.F. Regtl. No. 724696

Transferred to { .....

Became non-effective by .....

on ..... day of ..... 191...

(Signature) .....

(Rank) .....

Date. Brief Details and Signature.

TABLE IV.—Service Table.

Table with 3 columns: Station or Troopship, Date of arrival or embarkation, Date of departure or disembarkation.

TABLE II.—Only for Admissions to Hospital or to the Sick List in case of Warrant Officers treated in quarters.

Name of Hospital	Admitted to Hospital			Discharged from Hospital			Disease	Number of days in Hospital	Remarks bearing on the cause, nature, or treatment of the case, likely to be of interest or of future use. In cases of syphilis, admissions and re-admissions to hospital will be shown. The subsequent progress, including particulars of treatment out of hospital, transfers, &c., will be given in the special syphilis case sheet	Signature of Medical Officer
	Day	Month	Year	Day	Month	Year				
Military Hospital Brensham Hill.	16	4	116	16	4	117	G.S.W. (Multiple)		Severe lacerated wound of the right forearm. Machine-gun wound of the pelvis from side to side. Extensive hemorrhage from the rectum on admission. Operation laparotomy was performed & a laceration in the rectum discovered also plastic general peritonitis. A rapid colectomy was performed & the rectum packed with gauze. Patient died six hours after the operation.	<p style="text-align: center;">Duplicate Medical History Sheet printed in blue ink</p> <p style="text-align: right;">G. M. Hancock Capt. M.C.</p>